

A/2213/94  
 Siting plan  
 4/10/3

Planning Permit No. A/16346/24/94  
**APPROVED**  
 SUBJECT TO THE CONDITIONS IN THIS OFFICE LETTER  
 No. A/2213/94 Dtd. 8-8-94  
 FOR MEMS...  
 MADRAS METRO...  
 DEVELOPMENT AUTHORITY  
 MADRAS - 600 008.

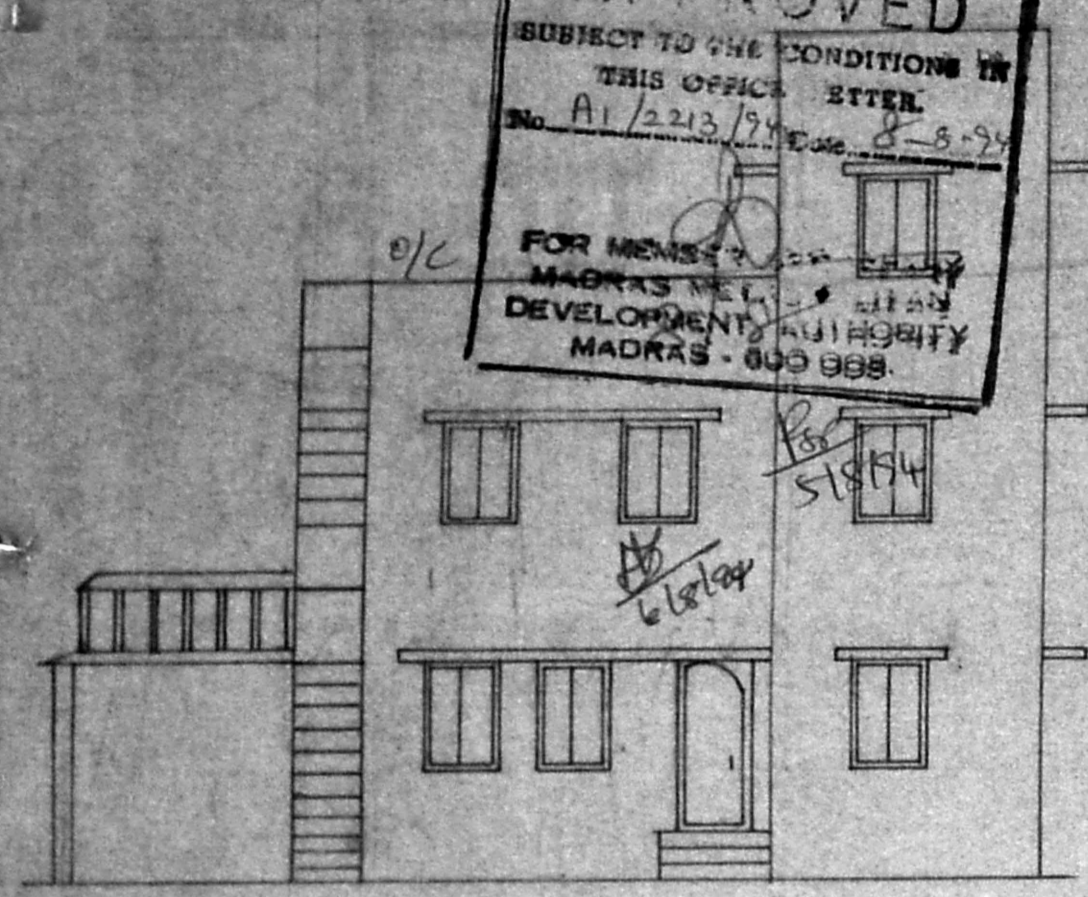

ELEVATION

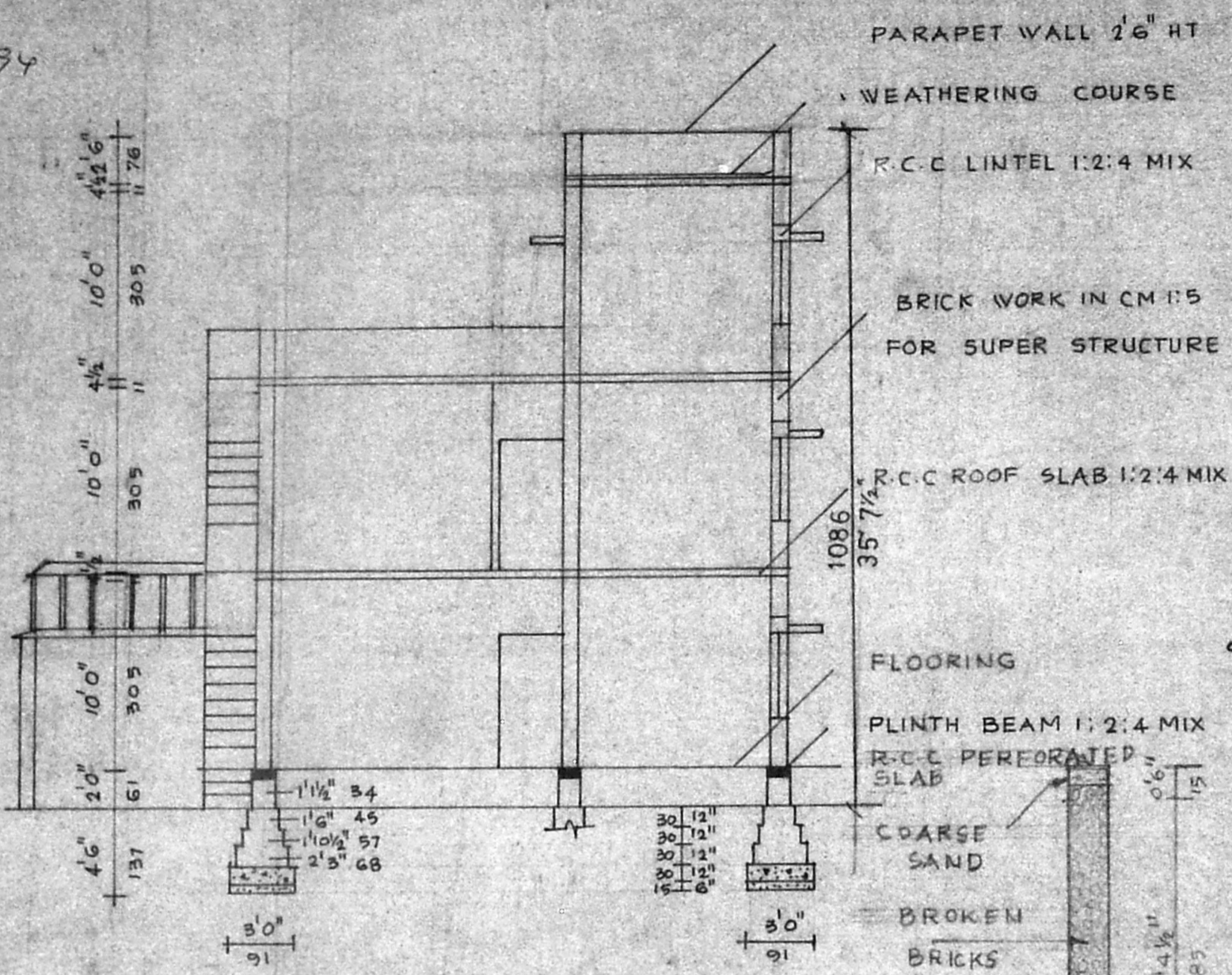

SECTION ON AB

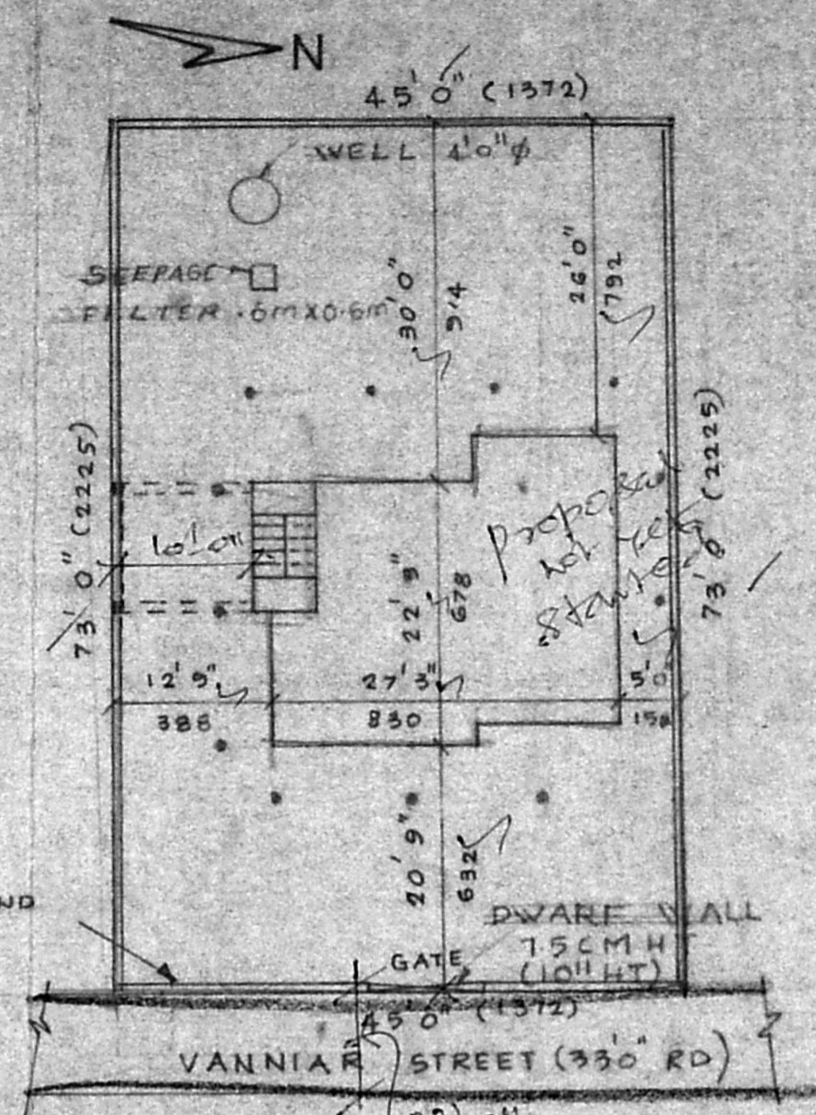

SITE PLAN SCALE 1"=16' 0"

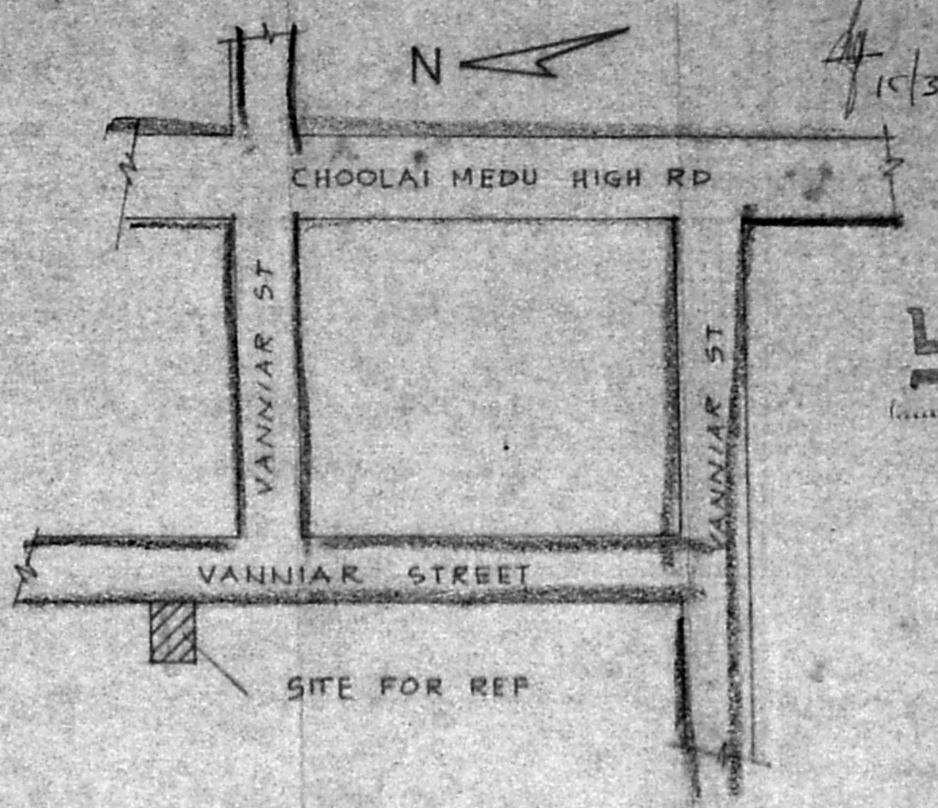

KEY PLAN (NTS)

PLAN SHOWING THE PROPOSED  
 ADDITIONAL CONSTRUCTION OF  
 DWELLING HOUSE AT DOOR NO-129,  
 S.NO. 54, BLOCK NO-21, VANNIAR ST,  
 CHOOLAI MEDU, MADRAS 94.

DIVISION-77 (NEW)

SCALE 1"=8' 0"=100

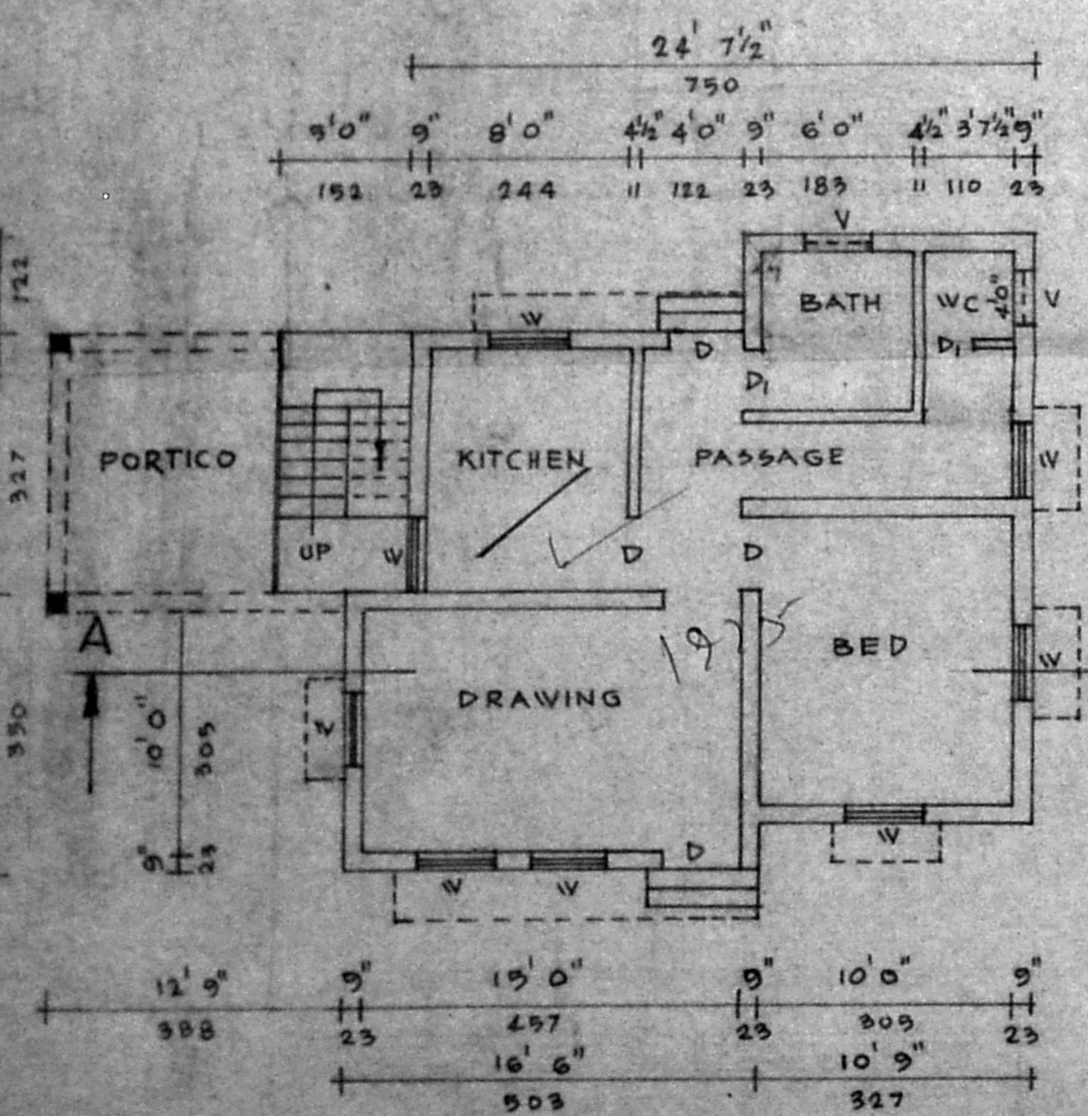

GROUND FLOOR PLAN

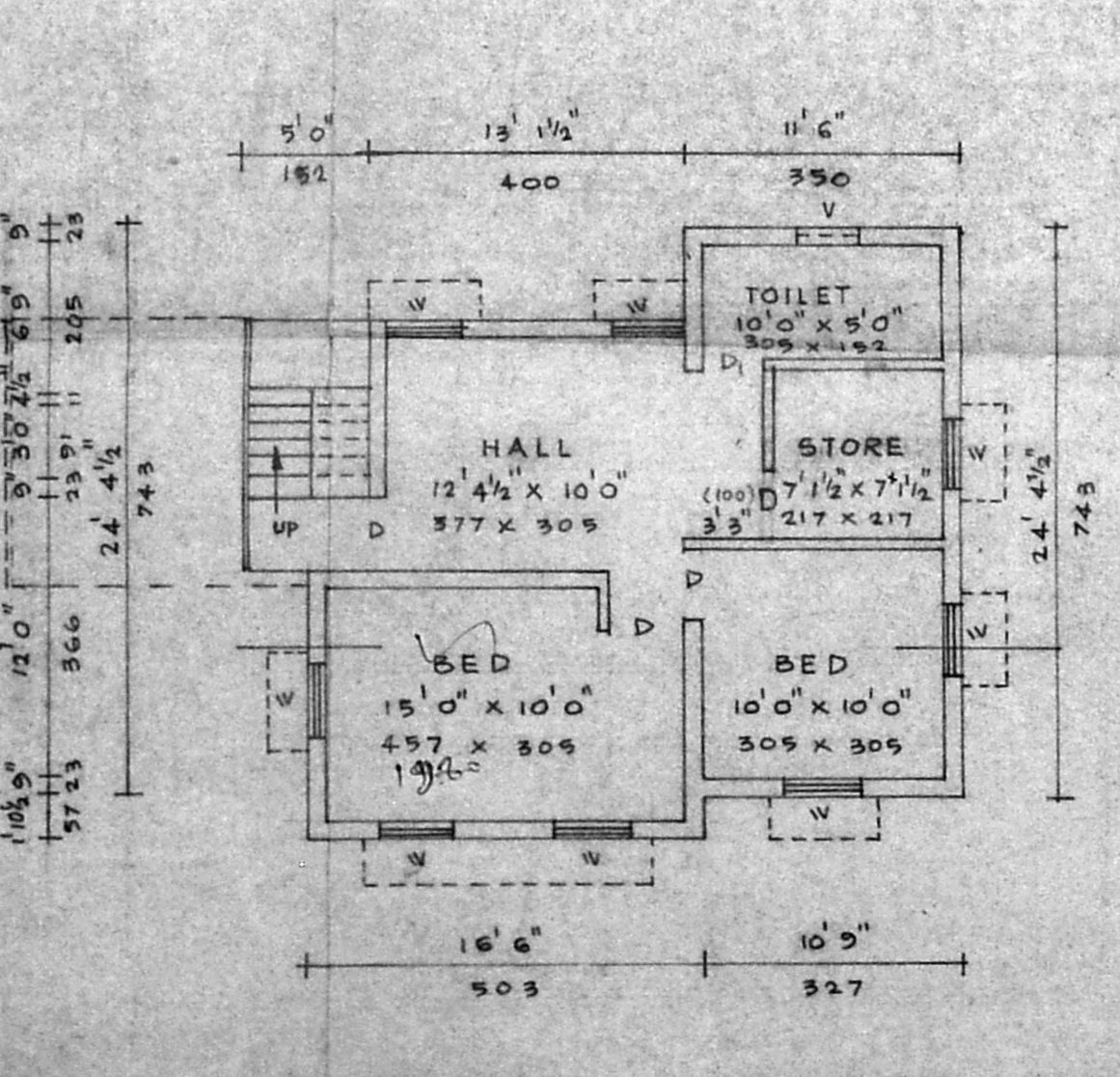

FIRST FLOOR PLAN

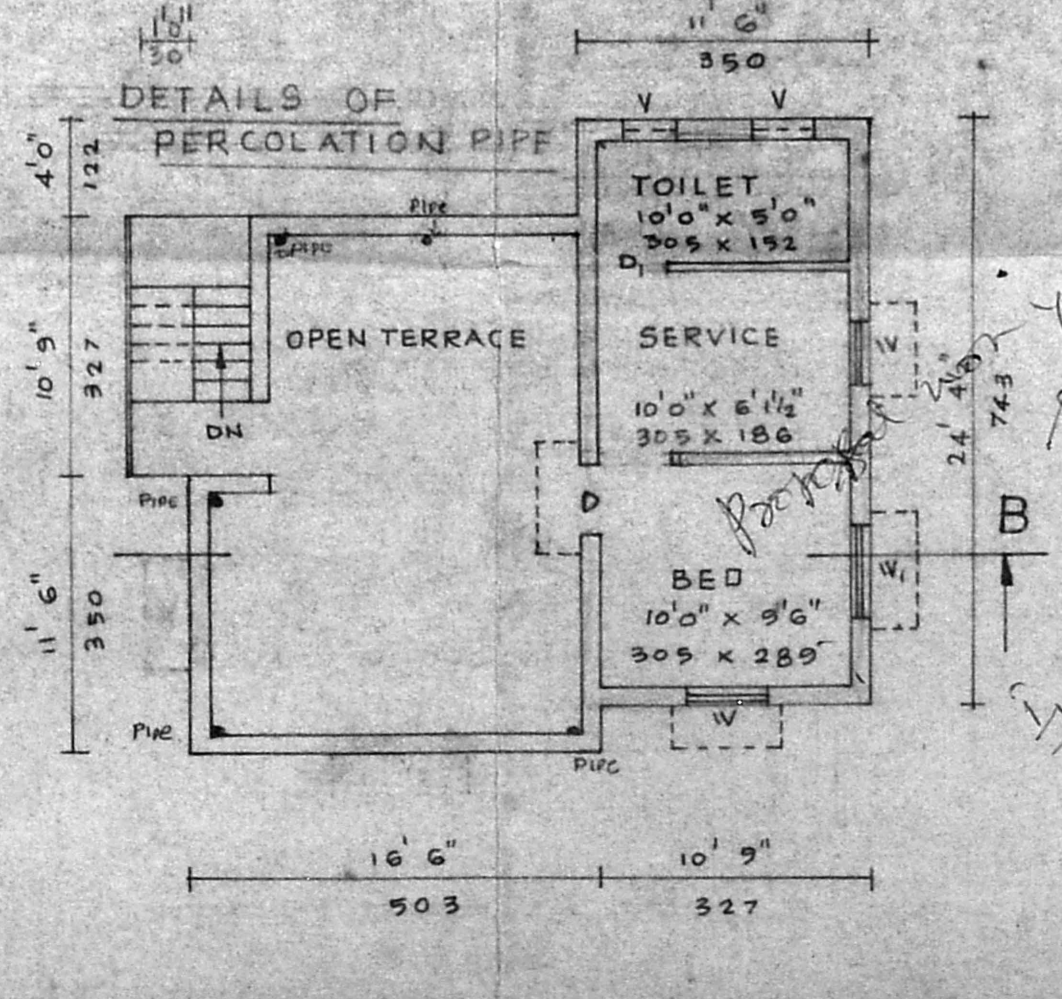

SECOND FLOOR PLAN

REFERENCE

DOOR	D	3'0" x 7'0" (91 x 213)	AREA DETAILS: SFT	M <sup>2</sup>
WINDOW	W	3'0" x 4'6" (91 x 137)	TOTAL EXTENT - 3285	309.17
VENTILATOR	V	2'6" x 1'6" (76 x 45)	PLINTH AREA IN GF - 767	80.71-82
			IN FF - 656	37.80-92
			IN SF - 280	31.26-04
			PLOT COVERAGE - 23%	
			F.S.I. - 0.51	41.30

COLOUR INDEX

PROPOSED ROAD BOUNDARY

**S. Dwaipada**  
 S. DURAI PANDIAN,  
 B.B., A.M.I.E., F.I.I. Arch.,  
 Chartered Engineer, Valuer, Industrial Consultant,  
 Registered Architect, Temple Engineer &  
 Licensed Surveyor, Corporation of Madras.  
 14, Sri Vinayak, Phone: 612683,  
 Kilpaik Garden Colony Extn.  
 MADRAS - 600 010

HOUSE PLAN MAKERS  
 223, PALANI ANDAYAR KOIL  
 ST  
 PHONE NO-OFF: 4631919  
 RES: 4831555

ENGINEER

*Inspection plan*  
 2/3/198

*S. Sanuja*  
 OWNER  
*J. Padman*  
*J. Balasub*  
*J. Kalavani*

36